

Revised plan  
A2/112045/94 @ 3/10

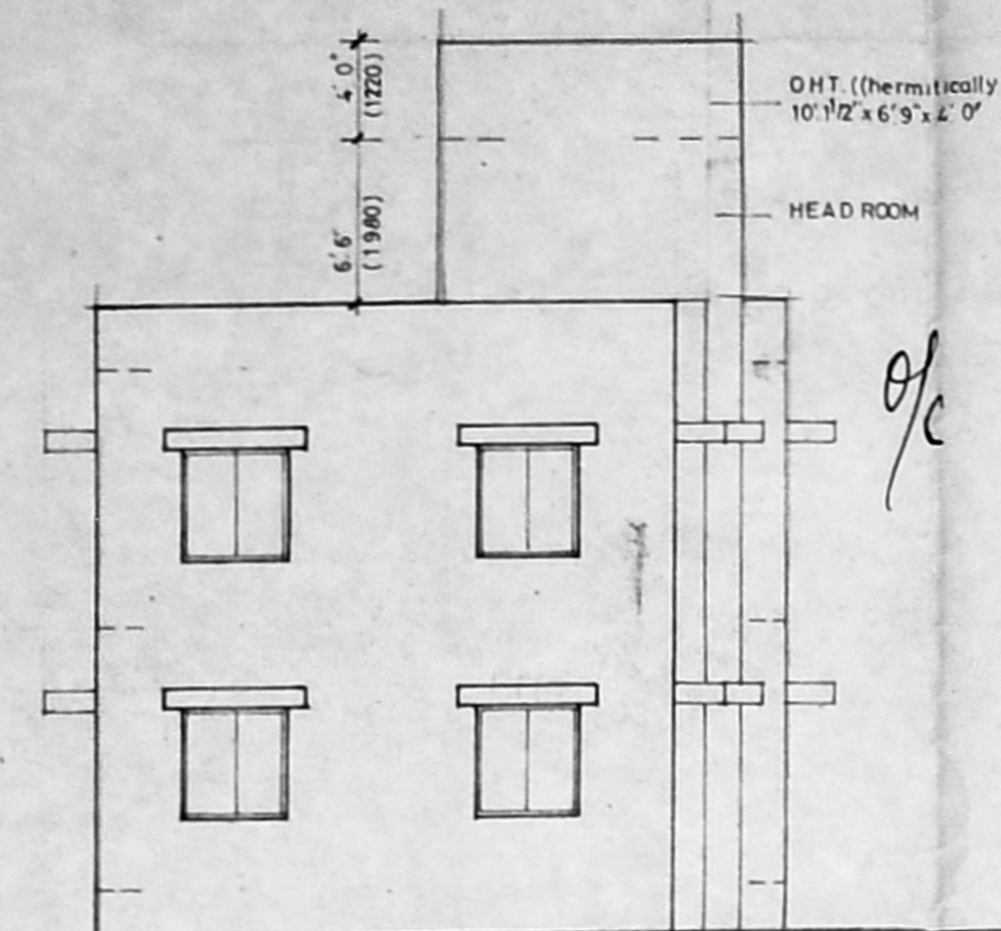

FRONT ELEVATION

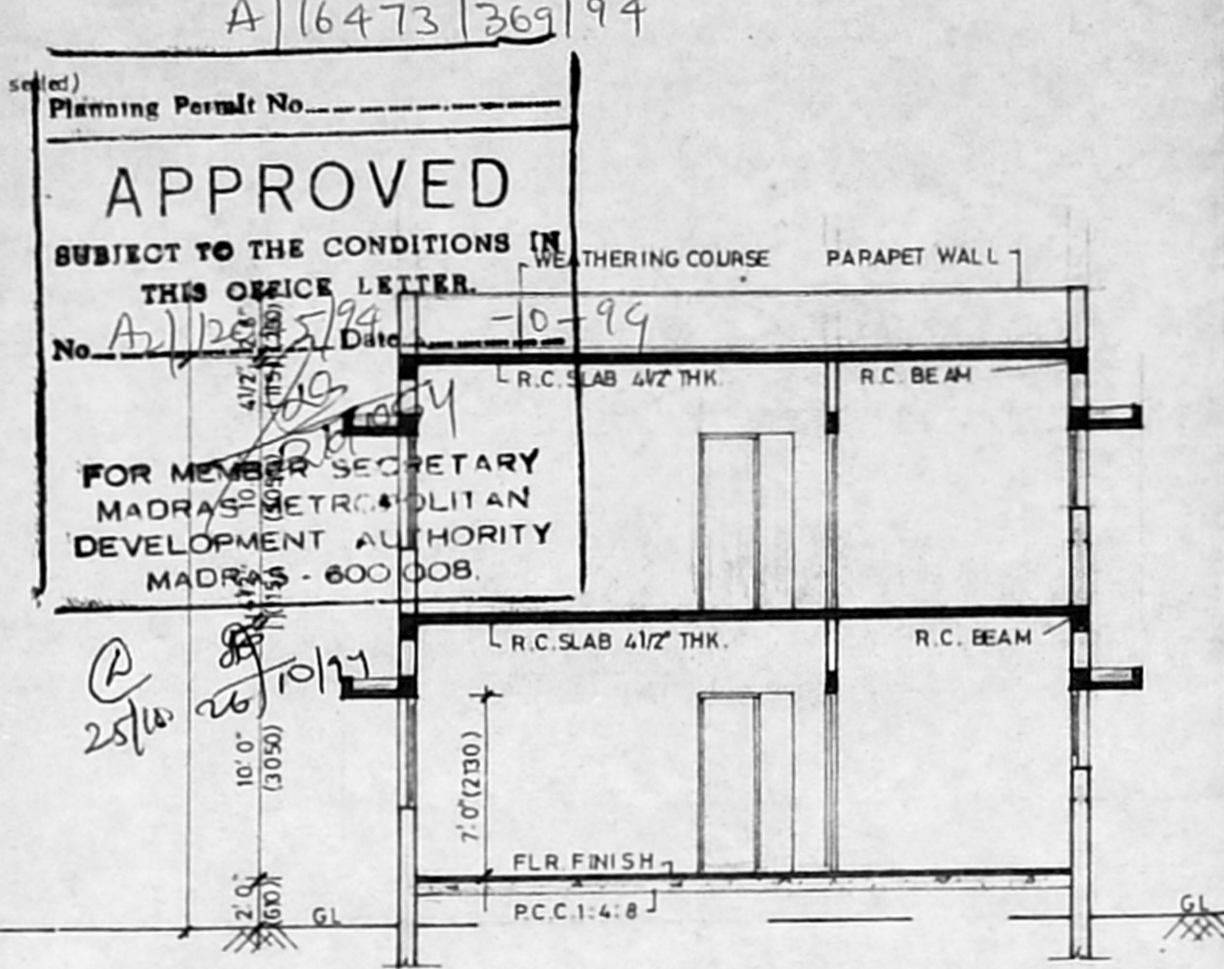

SECTION ON 'A-A'

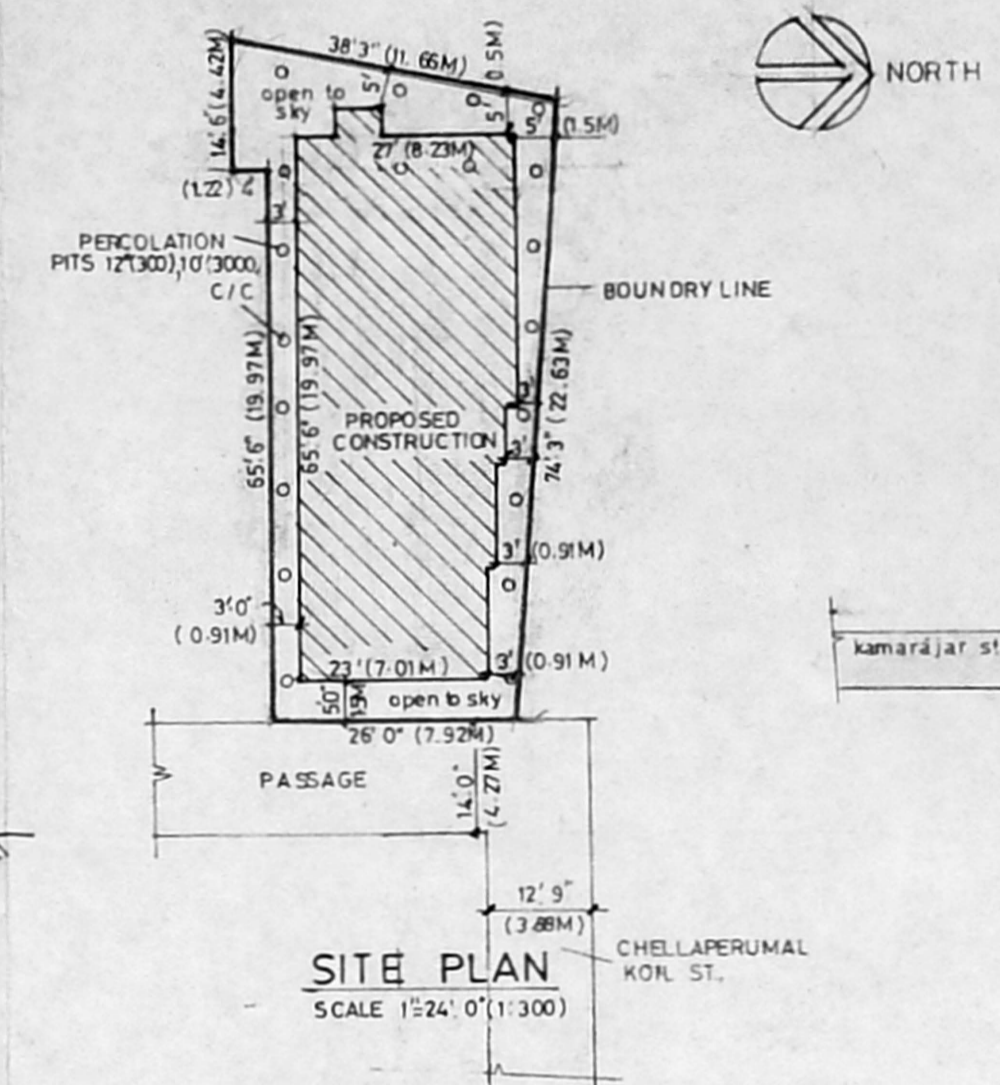

SITE PLAN  
SCALE 1:240 (1:1300)

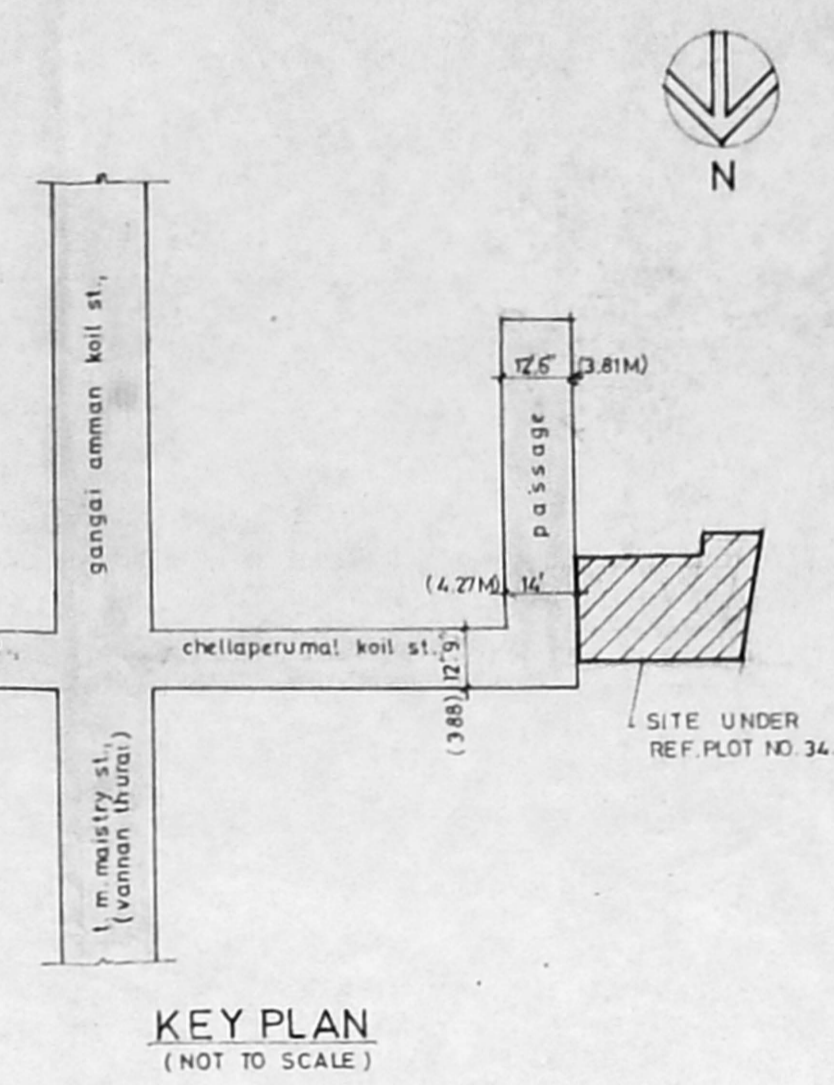

KEY PLAN  
(NOT TO SCALE)

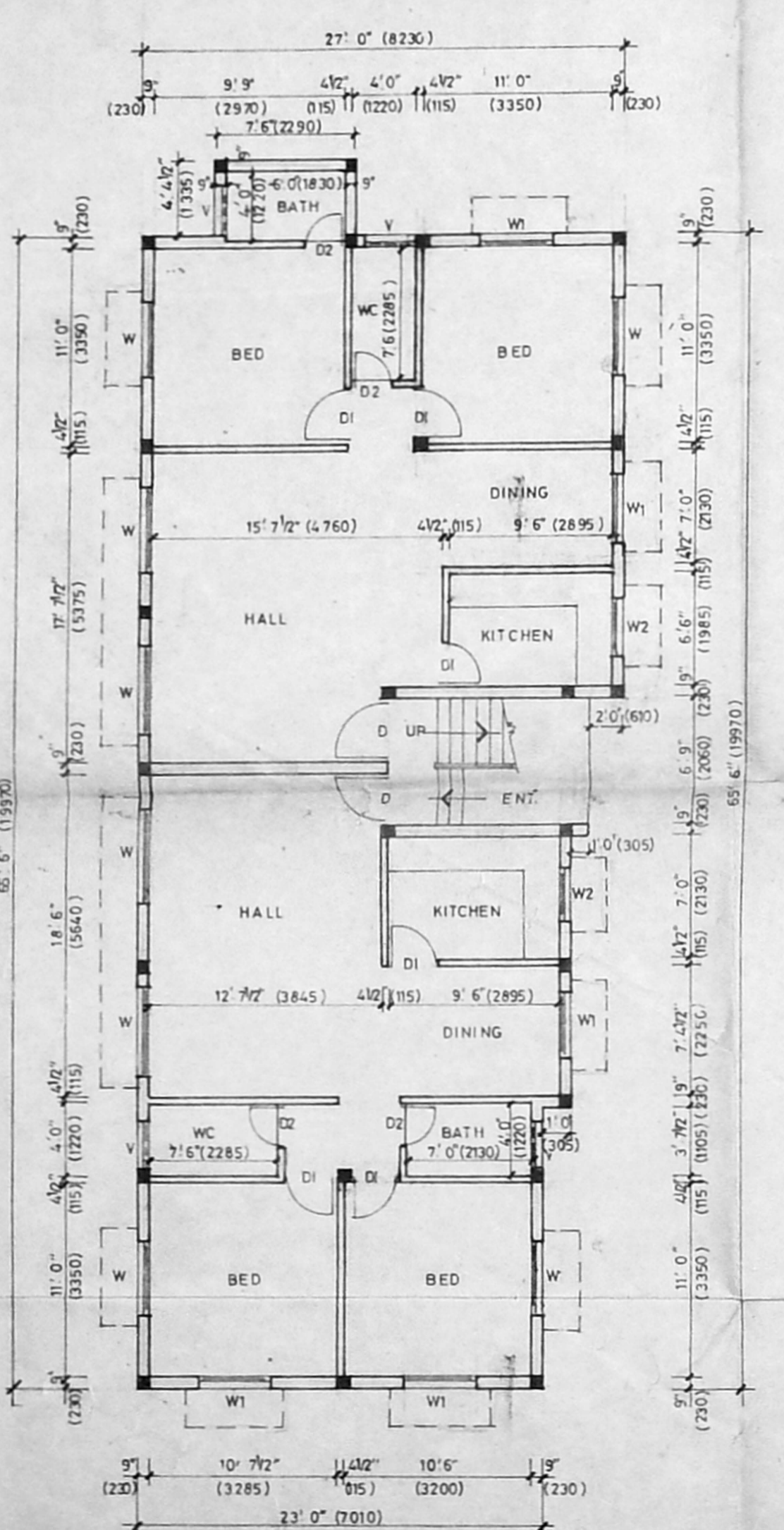

GROUND FLOOR PLAN

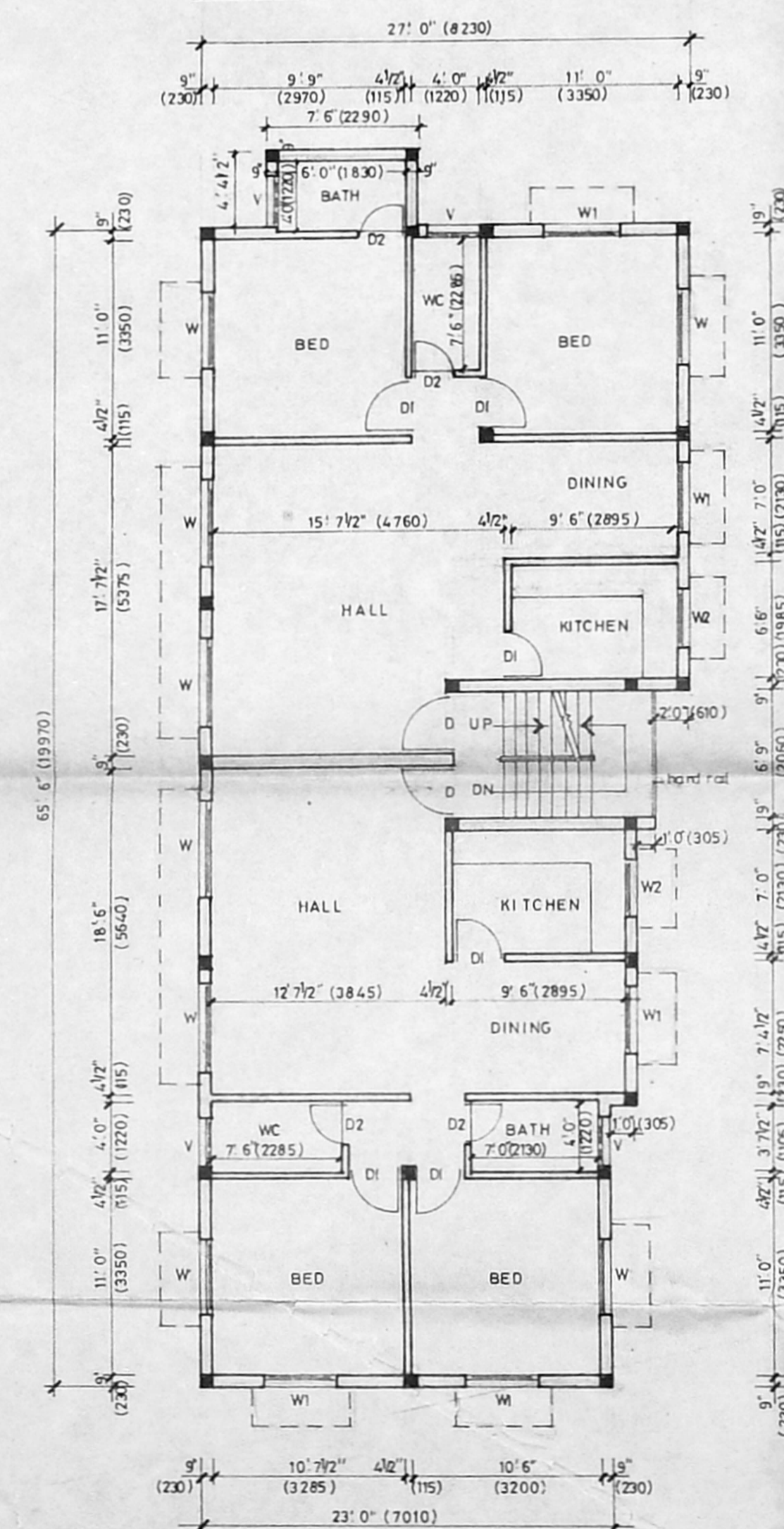

FIRST FLOOR PLAN

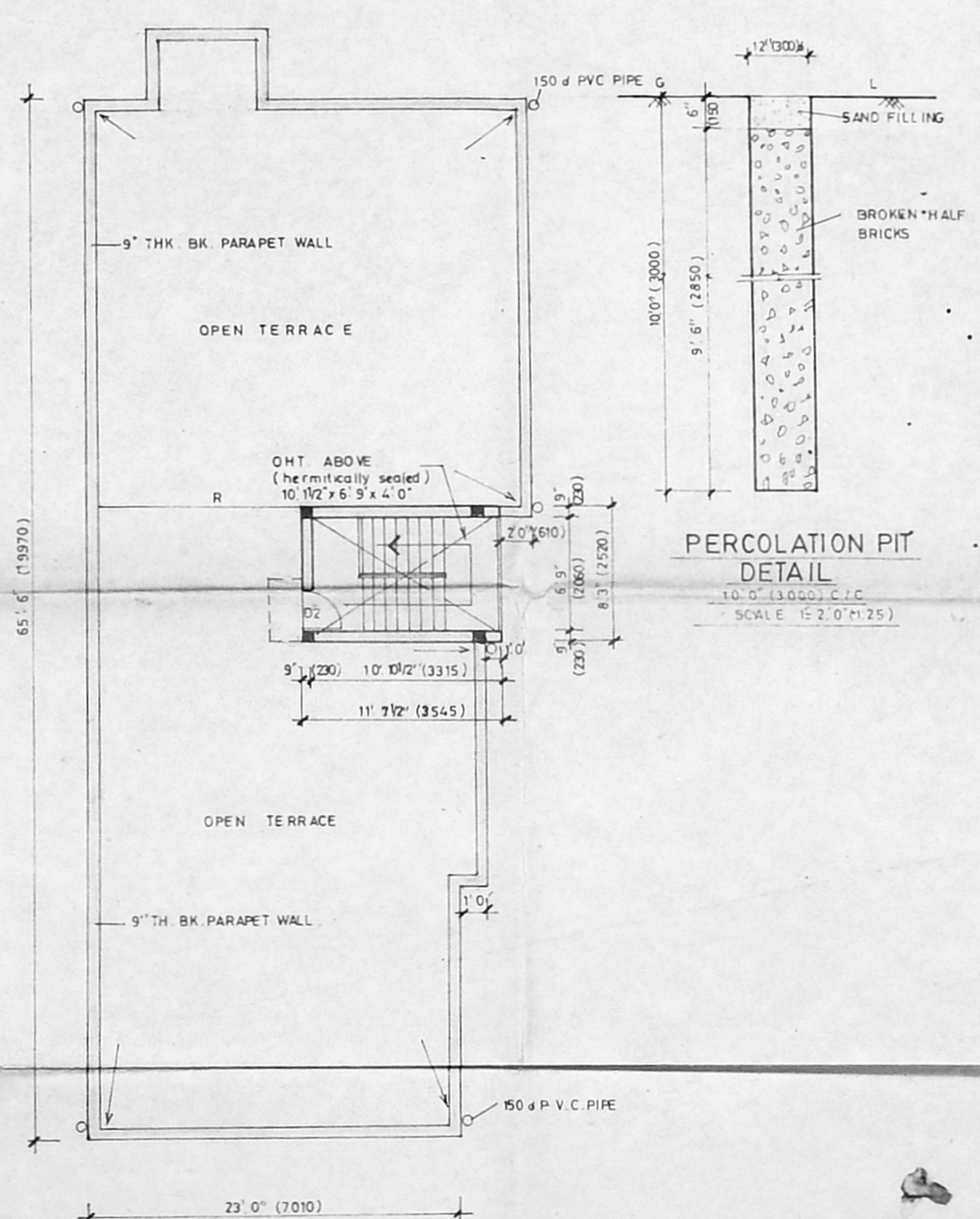

TERRACE FLOOR PLAN

Schedule of joinery

D	3' 0" x 7' 0"	910 x 2130	T.W. FRAMED FLUSH DOOR
DI	2' 9" x 7' 0"	840 x 2130	- DO -
DZ	2' 6" x 7' 0"	760 x 2130	- DO -
W	5' 0" x 4' 6"	1520 x 1370	T.W. FRAMED GLAZED WINDOW
W1	4' 0" x 4' 6"	1220 x 1370	- DO -
W2	3' 0" x 3' 0"	910 x 910	- DO -
V	3' 0" x 2' 0"	910 x 610	T.W. FRAMED GLAZED VENTILATOR

Specifications

- FOUNDATION IN R.C.C. 1:4:8 OVER SAND FILLING.
- FLOORING IN P.C.C. 1:4:8 FINISHED WITH MOSAICLES.
- SUPERSTRUCTURE IN B.K. WORK IN C.M. 1:6.
- PLASTERING IN C.M. 1:5.
- ROOF SLABS, BEAMS, LINTELS ARE IN R.C.C. 1:2:4.

Area statement

	SFT.	SQ. M
PLOT AREA	2600	241.55
GROUND FLOOR	- 1677	155.80
FIRST FLOOR	- 1677	155.80
TOTAL	- 3354	311.60

PLOT COVERAGE - 64.50 %

PROPOSED WORK SHOWN THUS  
BOUNDARY LINE  
ROAD

Revised plan showing the proposed Construction of the dwelling units At plot no. 34, Chellaperumal koil st., Tiruvanmiyur village, madras-41. S.no, 147 / 34.

Division no.155.  
PREVIOUS PLAN SANCTIONED VIDE  
FPA No 5864/93, B A No 229 / 94 Dt 28 / 94

OWNER SIGNATURE

SCALE - 1" = 8' 0" (1:100)

LICENSED SURVEYOR  
**G. G. KRISHNAMURTHY RAO**  
CIVIL ENGINEER  
CLASS I LICENSED SURVEYOR NO. 370  
CORPORATION OF MADRAS  
C-10, SANTH AVENUE  
11/12, LAKE VIEW ROAD, MADRAS-600037